THE ENERGY LANDSCAPE

ERLN Economies of Regions LEARNING NETWORK
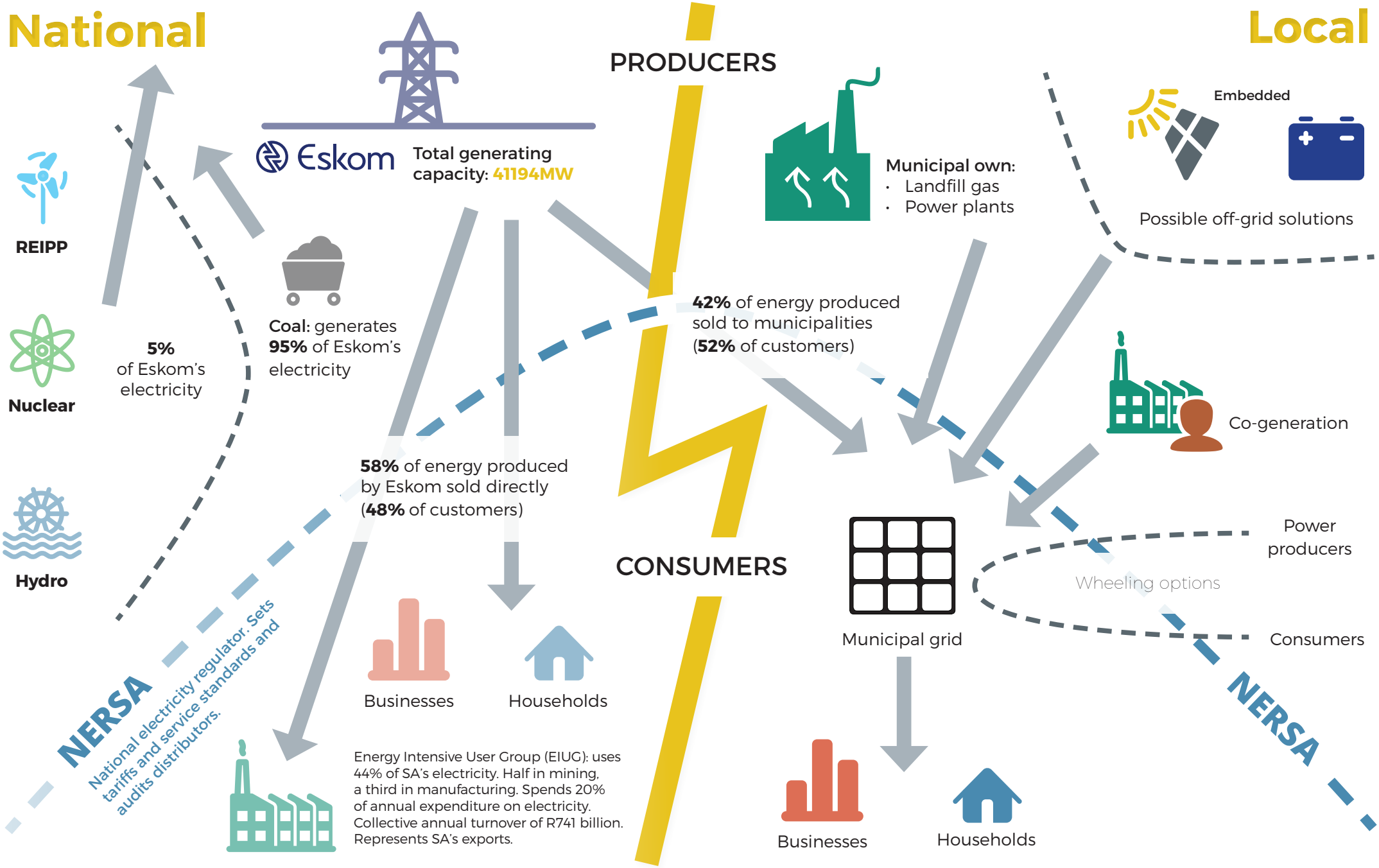
ERLN is an initiative of GTAC government technical advisory centre, National Treasury REPUBLIC OF SOUTH AFRICA